VISIT…

LANZAROTE Caliente.COM

CHANGE THE WORLD

Words and Music by
TOMMY SIMS, GORDON KENNEDY
and WAYNE KIRKPATRICK

Moderately slow ♩ = 96

E F♯m7 G6 F♯m7 E

mf

F♯m7 G6 F♯m7 B7sus

Verse:

E A/E E7♭ A/E E

1. If I could reach the stars, I'd pull one down for you,
2. If I could be a king, e - ven for a day,

A/E E7♭ A/E E

shine it on my heart so you could see the truth,
I'd take you as my queen. I'd have it no oth-er way.

© 1996 Universal - MCA Music Publishing, A Division of Universal Studios, Inc.,
Universal - PolyGram International Publishing, Inc., Sondance Kid Music,
BMG Songs, Inc. and Careers - BMG Music Publishing, Inc.
All Rights for Sondance Kid Music Controlled and Administered by
Universal - PolyGram International Publishing, Inc.
All Rights Reserved

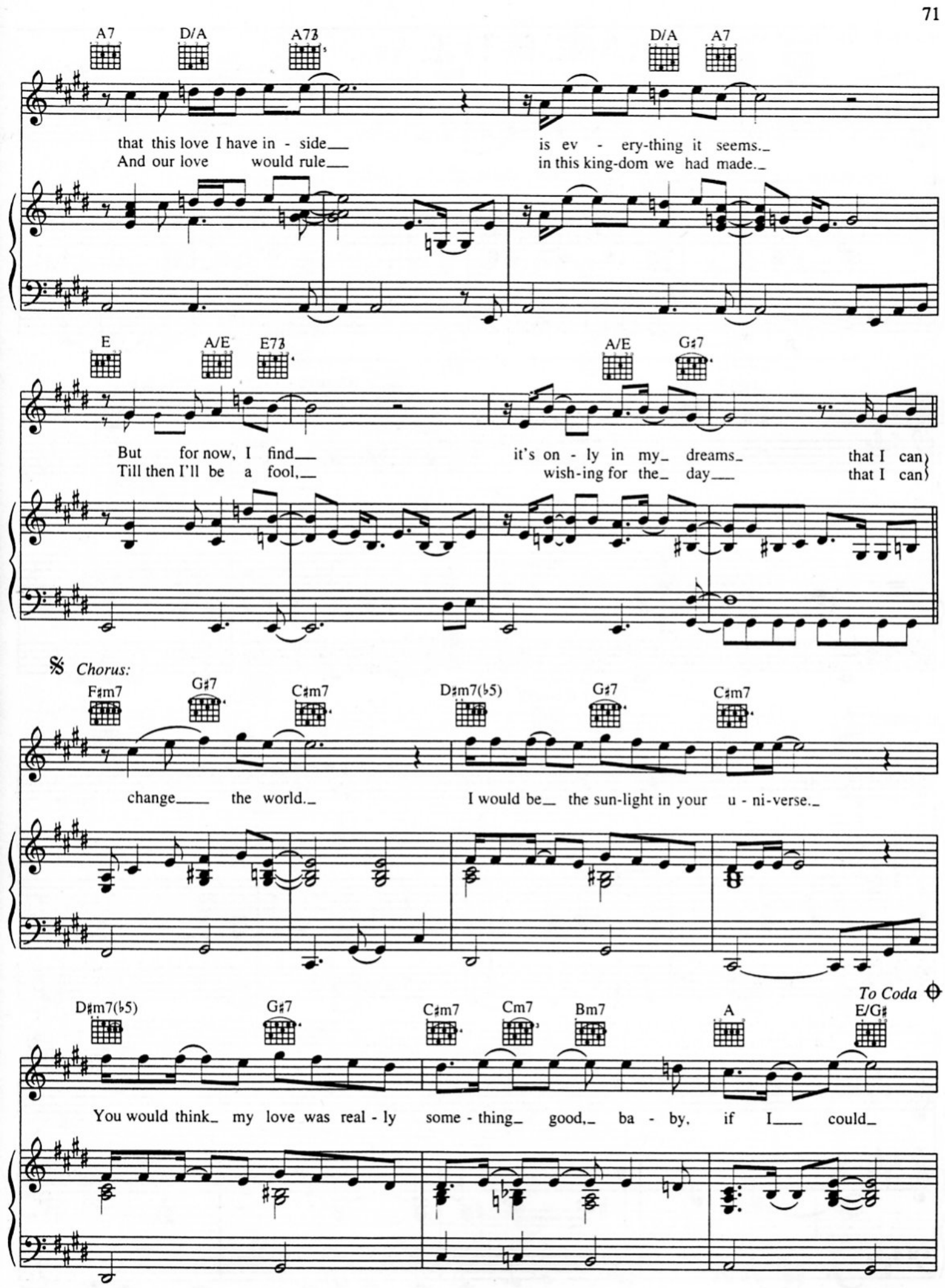
A7 D/A A7♭5 D/A A7
that this love I have in - side
And our love would rule
is ev - ery-thing it seems.
in this king-dom we had made.
E A/E E7♭5 A/E G♯7
But for now, I find
Till then I'll be a fool,
it's on - ly in my dreams
wish-ing for the day
that I can
that I can
𝄋 Chorus:
F♯m7 G♯7 C♯m7 D♯m7(♭5) G♯7 C♯m7
change the world.
I would be the sun-light in your u - ni-verse.
D♯m7(♭5) G♯7 C♯m7 Cm7 Bm7 A E/G♯
To Coda
You would think my love was real - ly some - thing good, ba - by, if I could

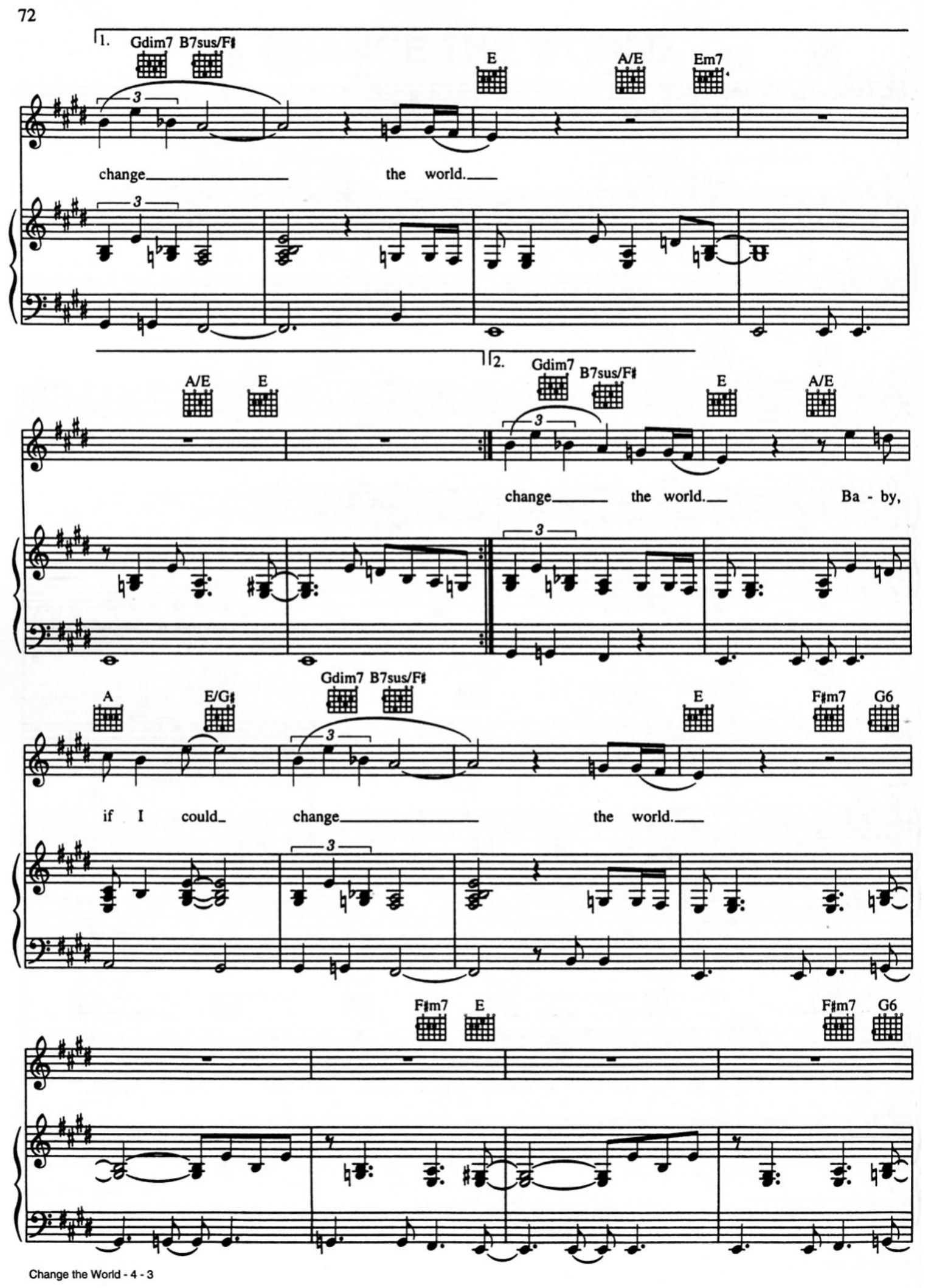
1.
Gdim7 B7sus/F♯
E
A/E
Em7
change the world.
A/E
E
2.
Gdim7
B7sus/F♯
E
A/E
change the world.
Ba - by,
A
E/G♯
Gdim7 B7sus/F♯
E
F♯m7
G6
if I could change the world.
F♯m7
E
F♯m7
G6

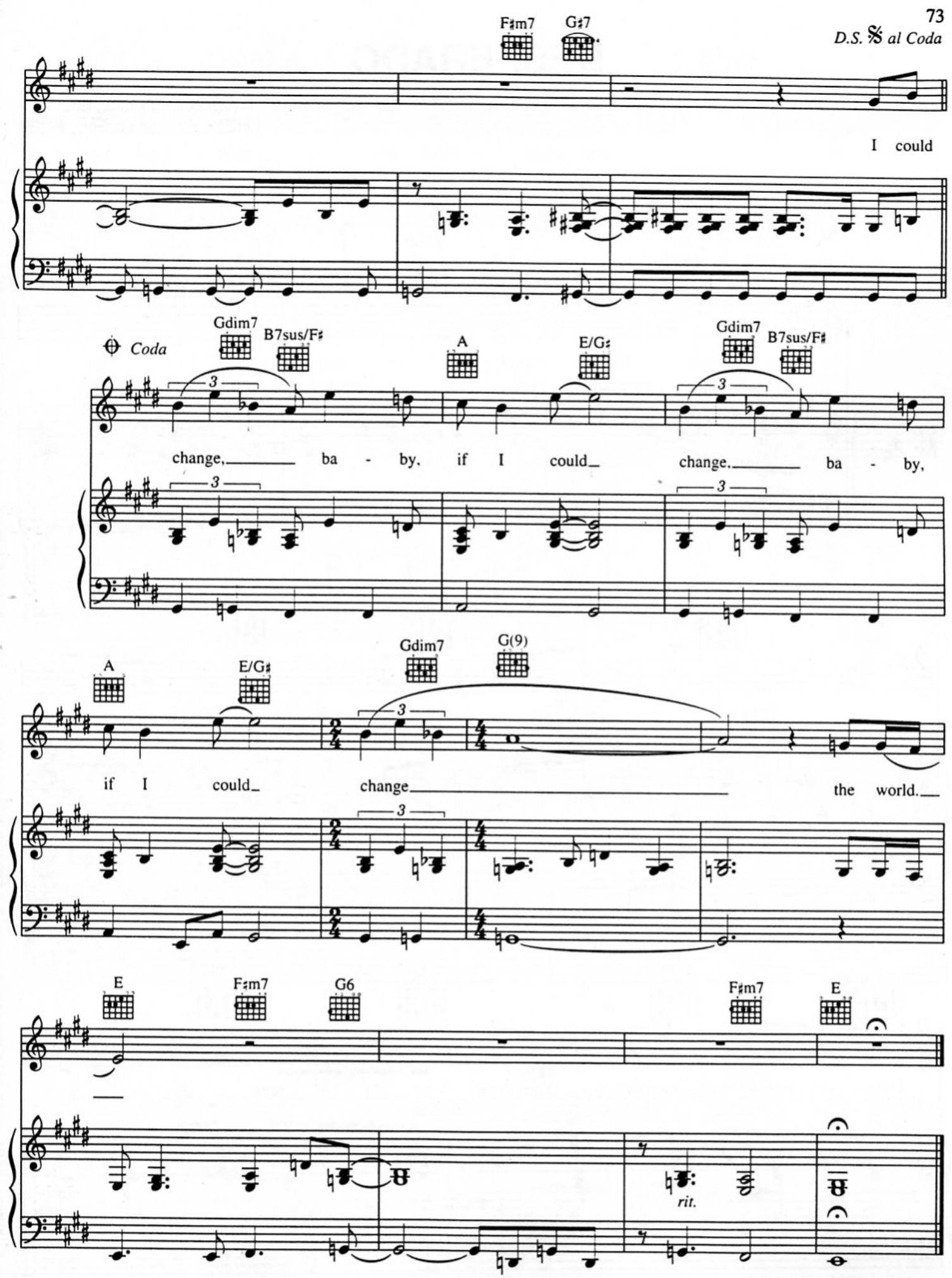
F♯m7
G♯7
D.S. 𝄋 al Coda
I could
Coda
Gdim7
B7sus/F♯
A
E/G♯
Gdim7
B7sus/F♯
change, ba - by, if I could change, ba - by,
A
E/G♯
Gdim7
G(9)
if I could change the world.
E
F♯m7
G6
F♯m7
E
rit.